
♩ = 54
p

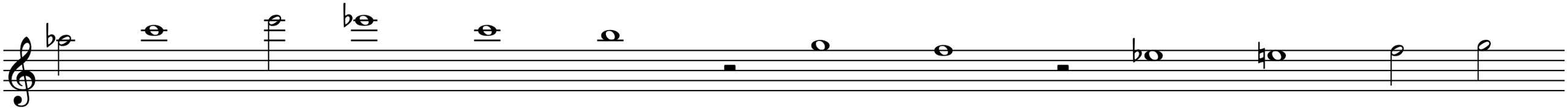

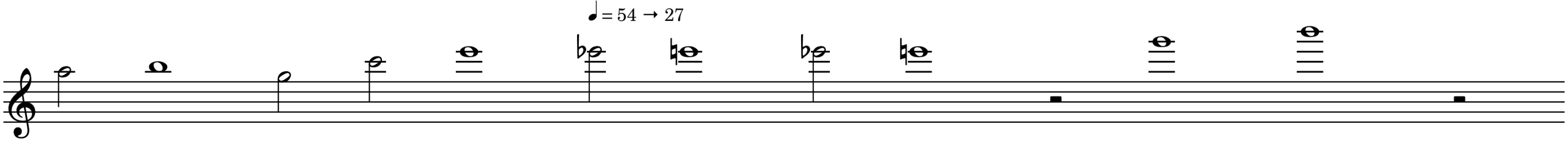
♩ = 54 → 27

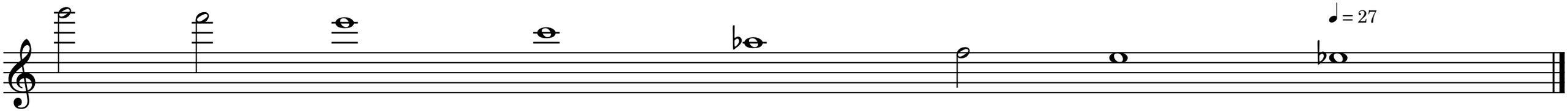
♩ = 27